

SEÇÃO DA VIGA BALDRAME

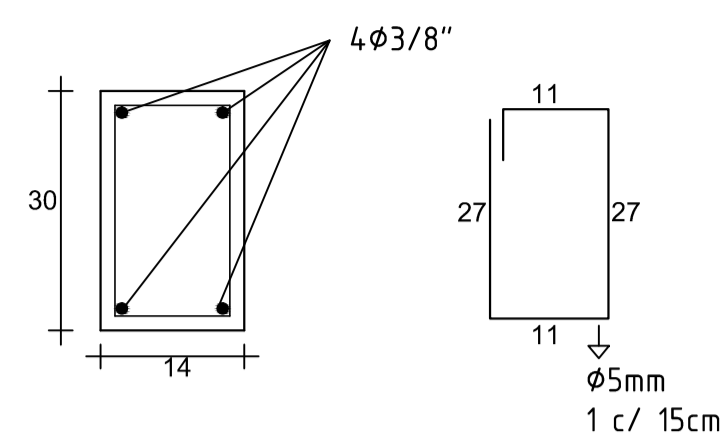

SEÇÃO DE PILARES

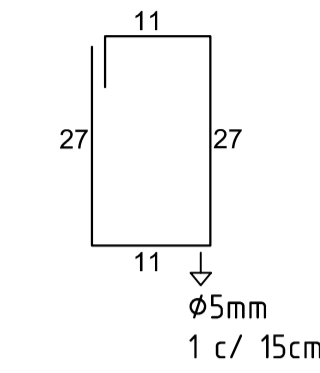
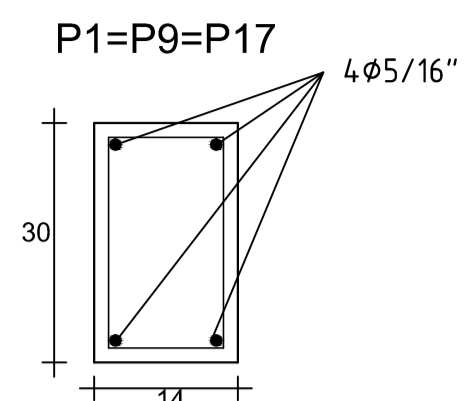

P2=P3=P4=P5=P6=P7=P8=P10  
P11=P12=P13=P14=P15=P16=P18  
P19=P20=P21=P22=P23=P24=P25  
P26=P27=P28=P29=P30=P31=P32  
P33=P34=P35

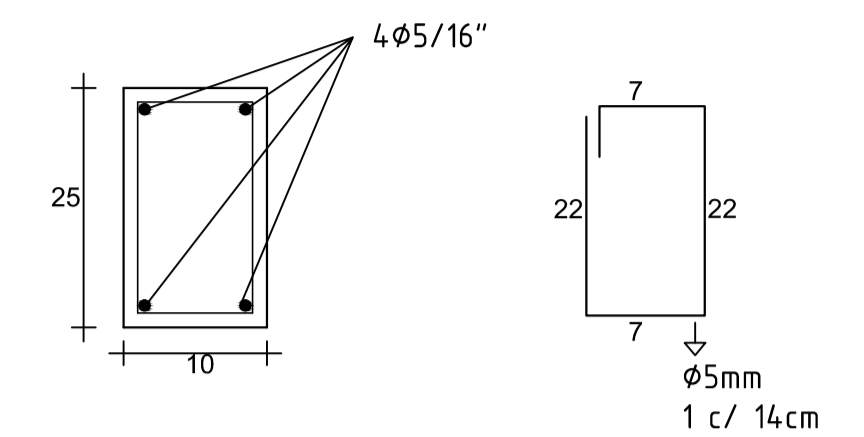

FUNDAÇÃO EM ESTACAS

PR1=PR2=PR3=PR4=PR5  
PR6=PR7=PR8=PR9

01 (uma estaca Ø25cm c/ 1,40m de profundidade)

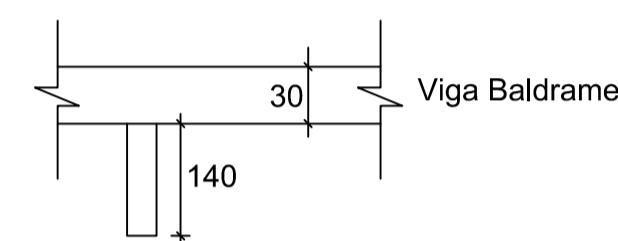

P1=P2=P3=P4=P5=P6=P7=P8=P9=P10=P11=P12=P13=P14=P15=P16=P17=P18=P19  
P20=P21=P22=P23=P24=P25=P26=P27=P28=P29=P30=P31=P32=P33=P34=P35

01 (uma estaca Ø25cm c/ 1,90m de profundidade)

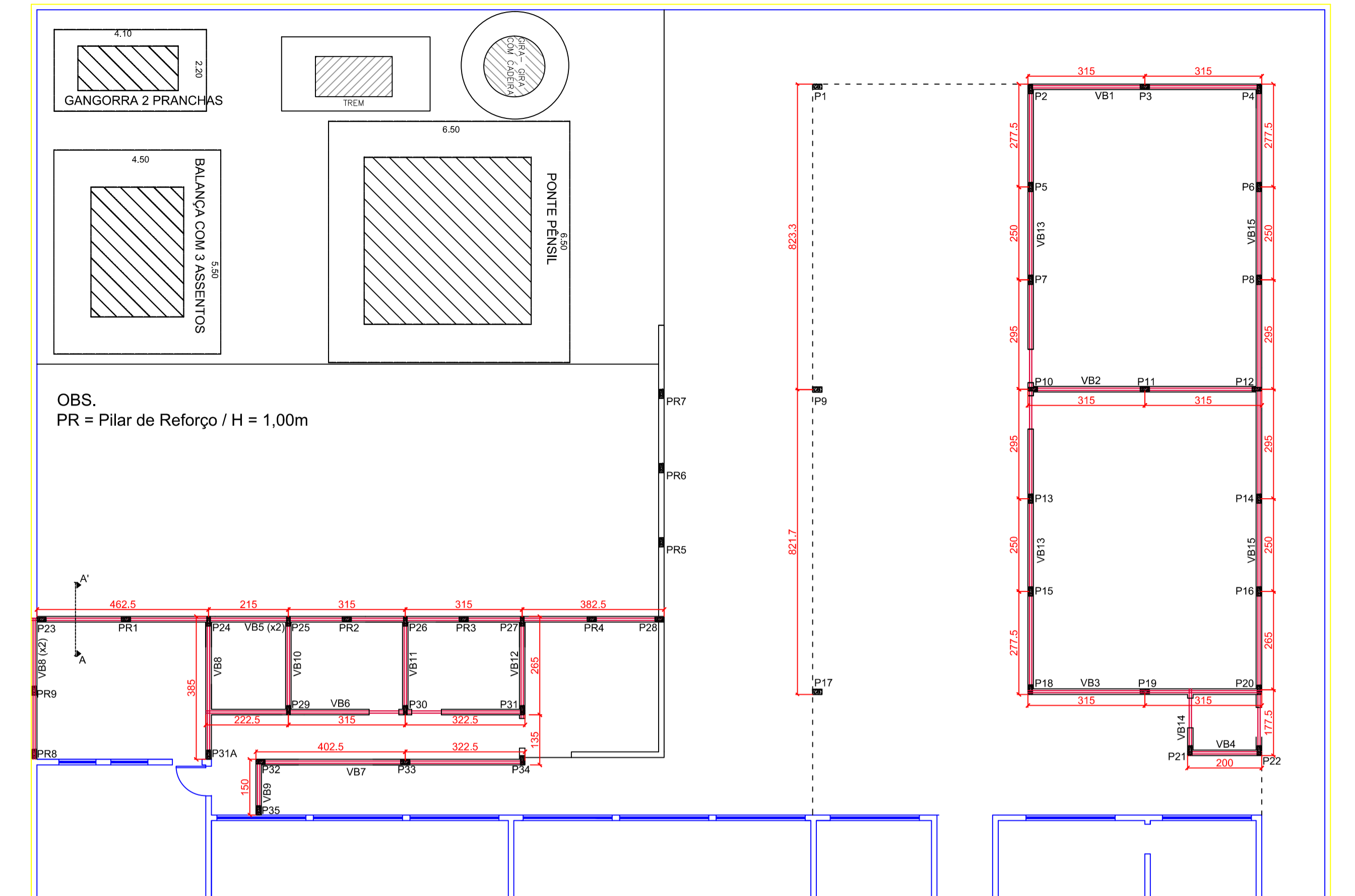
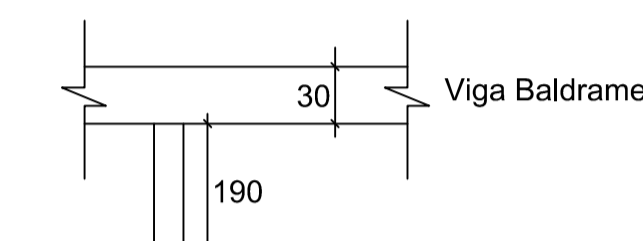

PLANTA BAIXA ESTRUTURAL (VIGA BALDRAME)  
Esc. 1:100

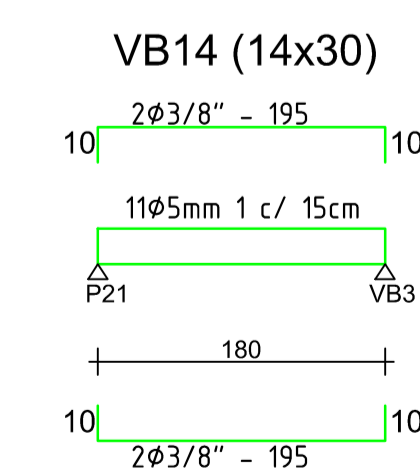
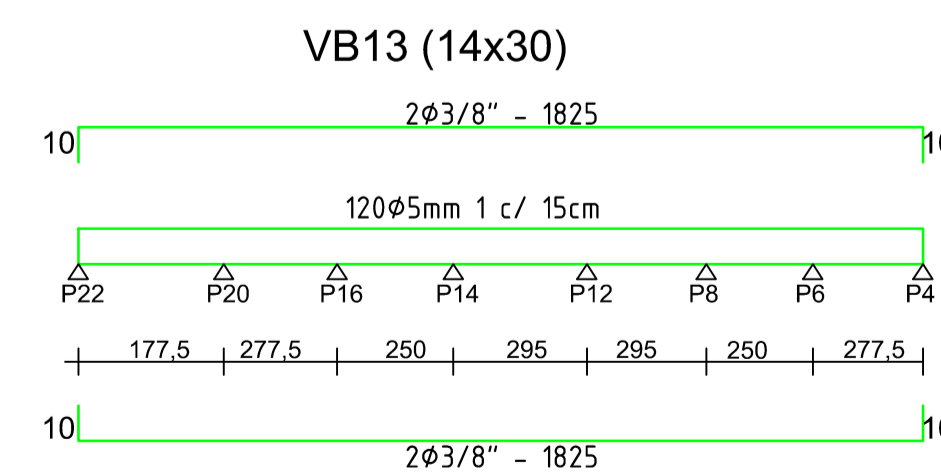
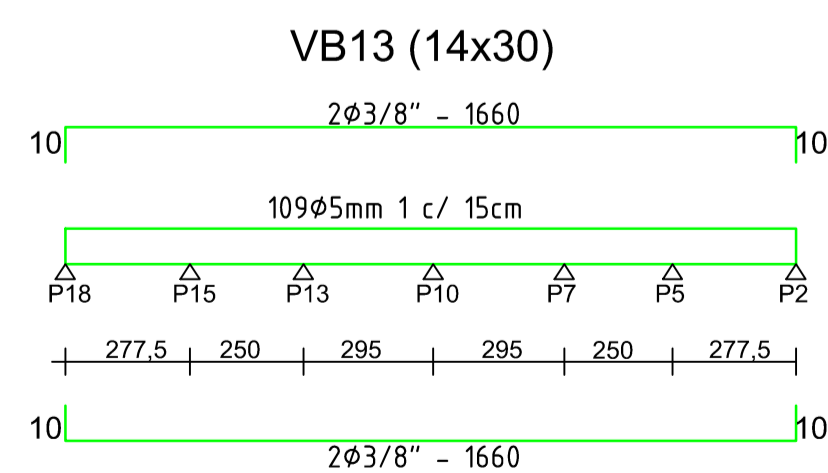
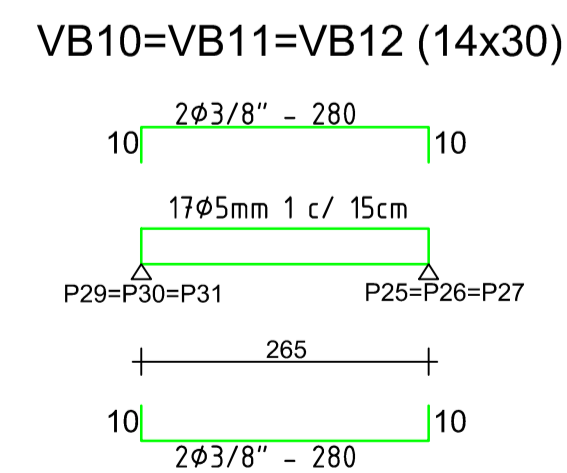
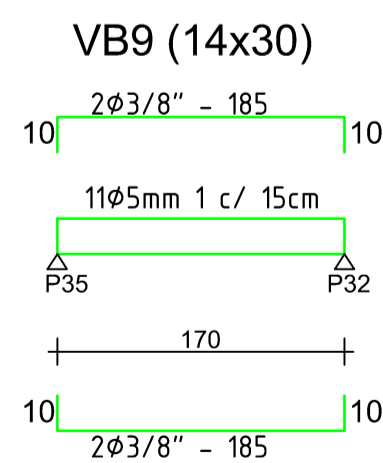
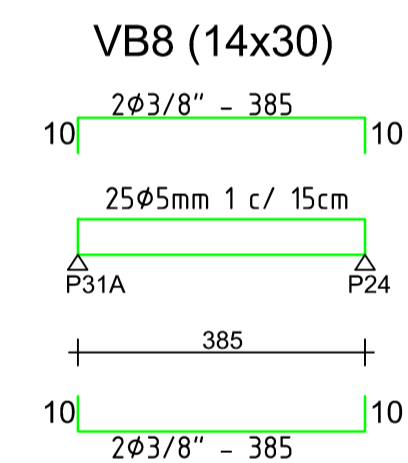
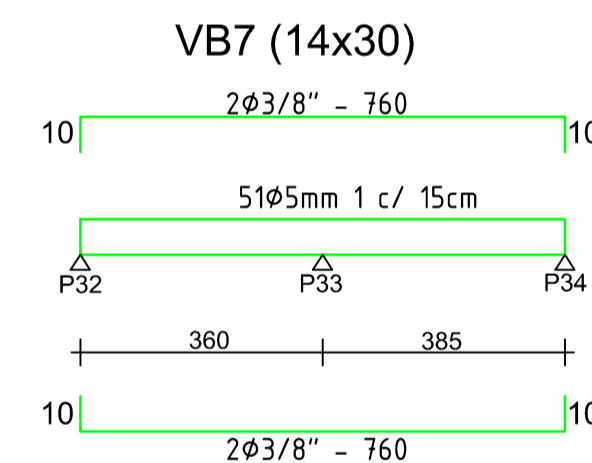
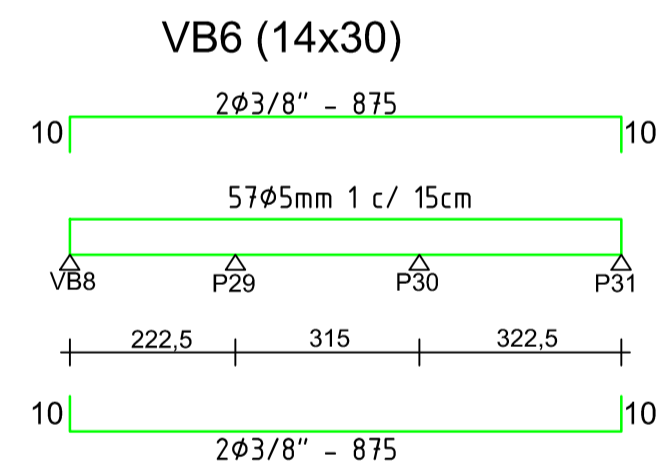
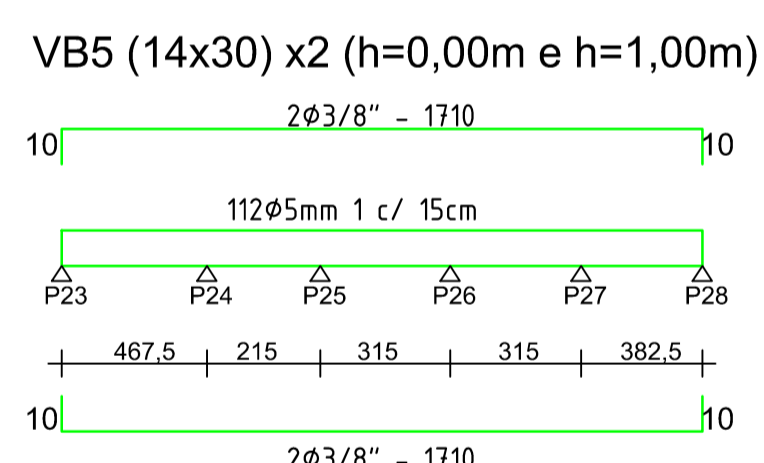
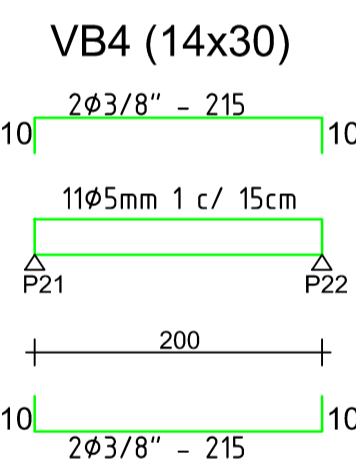
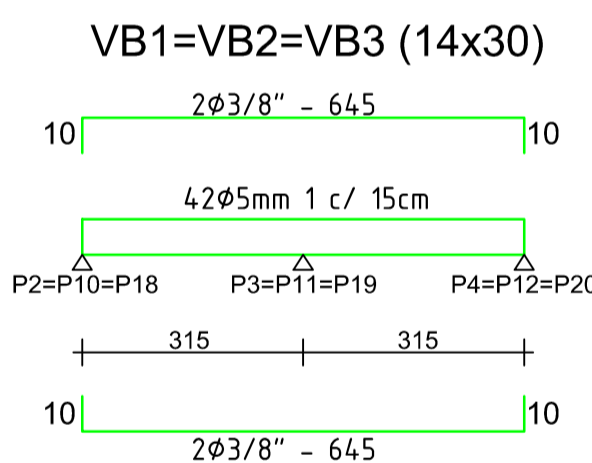
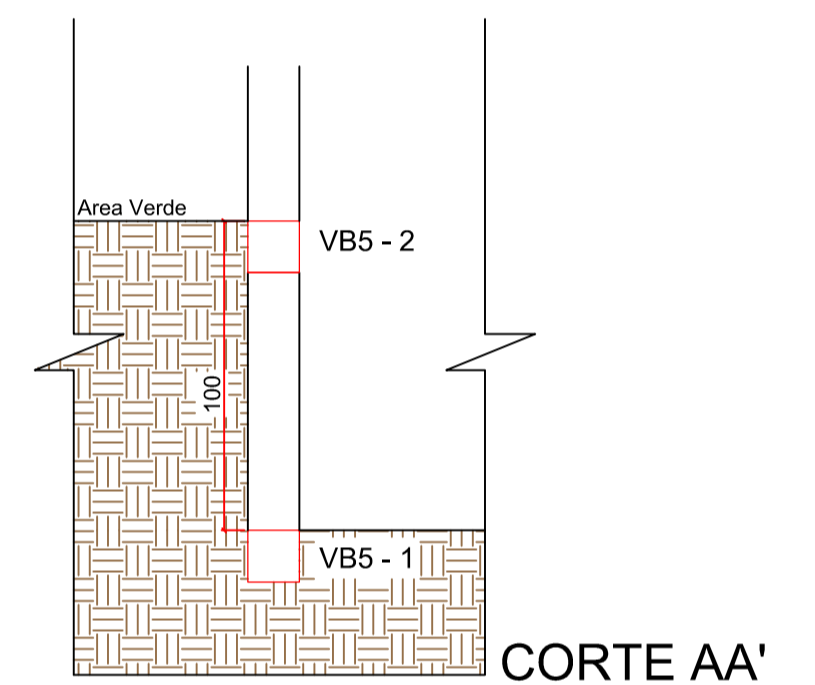

ESTATÍSTICA	
ÁREA DO TERRENO:.....	1400,00 m2
ÁREA EXISTENTE:.....	461,5 m2
ÁREA A CONSTRUIR:.....	273,4 m2
ÁREA TOTAL:.....	734,9 m2
APROVAÇÃO PÚBLICA	
<b>PROJETO ESTRUTURAL</b>	
OBRA:	AMPLIAÇÃO E REFORMA CEMEI SÃO FRANCISCO DE ASSIS
PROPRIETÁRIO:	MUNICÍPIO DE CÉU AZUL
RESP. TÉCNICO - PROJETO	PROPRIETÁRIO:
João Yasuji Sakai CREA - PR 21735/D	MUNICÍPIO DE CÉU AZUL CNPJ: 76.206.473/0001-01
DESENHO:	ENDEREÇO OBRA:
WILLIAN GROTTO	AV. MARECHAL CANDIDO RONDON ESQ. C/ RUA ARNALDO BUSATO, Quadra Nº 19, Lotes 9 e 10
DATA:	FRANCHA:
OUT/2017	<b>01</b>
ESCALA:	CONTEÚDO:
INDICADA	PLANTA BAIXA ESTRUTURAL(BALDRAME) E DETALHES
A APROVAÇÃO DO PRESENTE PROJETO PELA PREFEITURA NÃO RECONHECE A PROPRIEDADE DO IMÓVEL	